In the "Game of Life" generally, as well as in want advertising, PERSISTENCE wins in nine cases out of ten.

RICHMOND
DAILY NEWS

There is never, in reality, a business day in a store which does not produce lots of "news" for the store's patrons

VOLUME I — RICHMOND, CAL., TUESDAY, APRIL 14, 1914. — NUMBER ~~58~~ 68

CLEAR WAY FOR WHARF

CLUBS SEEK WOMAN FOR LOCAL WORK

Richmond and West Side Ladies Think Court Should Give Female Charge of Juveniles.

PETITION FRAMED AND WILL BE SENT LATIMER

Women Take Action Because All of Probation Officers So Far Selected Have Been Male Members.

That a woman should be appointed to serve as probation officer locally, and this officer should be Dr. Marguerite Deininger, is the opinion of the Richmond Club and the West Side Improvement Club. A petition has been drawn, which, when signed by the various women's clubs of this city, will be presented to Superior Judge Latimer. The matter came up for discussion at the meeting of the Richmond Club yesterday afternoon, and there was a unanimity in the opinion that a woman should serve as probation officer, the members of the club being of the opinion that there is a certain line of juvenile work that can be done best by a female officer.

The petition follows:

Hon. H. R. Latimer, Judge of the Superior Court, Martinez, Cal.—

Dear Sir: It has come to the notice of the undersigned societies that the court of the county in appointing its committee of seven to act under the probation law, appointed two men and no women for the city of Richmond. We believe that there are many cases arising here from time to time in which the interests of all concerned would be best served by an officer of the court who is a woman. We are familiar with much of the work done by Dr. Marguerite Deininger as an officer of the Juvenile court in the past, and if you already have a full committee we would respectfully ask that Dr. Deininger be appointed as assistant probation officer, if not a member of the committee provided for by the new law. Dr. Deininger has been asked if she is willing to serve and she has signified her willingness to do so.

Very respectfully yours,
RICHMOND CLUB.
Mrs. W. F. Faber, Vice President.
Francis D. Smith, Secretary.
WEST SIDE IMPROVEMENT CLUB.
By Nellie W. Adams, President.
Lucetta Dunlap, Secretary.

MOONEY SEEKING BAIL WITHOUT AVAIL

A determined effort is being made to obtain bail for Thomas Mooney and Joe Brown, who are occupying cells in the county jail awaiting trial on the high explosive charge, Mooney awaiting the calling of his second trial. Bail in all instances has been fixed at $5000 cash or $10,000 bail bond, which latter H. G. Hanlon, the third suspect, has secured and is now enjoying his liberty.

Mooney's second trial will start on April 22 before Judge Barber, and it is quite probable that District Attorney A. B. McKenzie will try the case alone, the only assistance coming from his office. It is probable that Brown's friends will soon make an effort to have the bail in his case reduced in order that he may be released pending his trial, for which no date has been set.

REP. WM. R. GREEN

of Denver, one of the members of the Rivers and Harbors Committee of Congress, who will visit coast this summer.

EDMONSTON, WASH

COUNTY TO HELP FOUR CHILDREN OF GUALDONI

Squallor and want has once more descended upon the home of Mrs. Frank Gualdoni. Recently Supervisor McBryde looked into her case and has promised to see that she gets a monthly allowance of $25 from the county.

She has been having a very difficult time getting along and is looking forward anxiously to the time when she will get her first allowance. This will be about the first of the month. Friends have been interesting themselves in her case and have asked that those having any washing to do send for her.

She is also asking for housework, or any kind of employment which would earn a few dollars.

TO CHARGE KUNZE WITH PETTY LARCENY

Petty larceny will be the charge brought against Al Kunze, who was caught Saturday night in the alleged act of stealing lumber from the Richmond Lumber Company, and who was arrested by Officer Joe Munday after a terrific hand-to-hand battle. According to the chief of police, the lumber firm does not care to make any further charge against Kunze than this. It is probable that Arnold will charge Kunze, who is said to have made threats against the custodians of the law, with resisting an officer.

ATTEND SERVICES IN OAKLAND CHURCH

Several Richmondites attended the address of Dr. Dan Crawford, the "Second Livingstone," as he is called by some, Sunday afternoon in Oakland's fine new M. E. church. Mr. Tucker told a wonderful tale of life in the heart of the "dark continent," where he and his wife have labored for the past twenty-three years. They were a thousand miles from the nearest store.

WINDOW DISPLAY ATTRACTS.

Proprietor McRacken of the Hub clothing store, on the west side, has been congratulated many score times of late, on the neat and novel window displays in his store. The display prepared by Mr. Snee for the Easter trade attracted special interest and was productive of good results.

BOULEVARD TO BE IMPROVED AT ONCE

CUTTING AVENUE WILL BE PAVED ERE SUMMER ENDS

Board Decides to Leave Out That Portion Where Lots Extend Out Into Street Until Deeds Secured.

Three weeks more and then the City Council will adopt plans and specifications for the paving and improving of Cutting Boulevard from one end to the other. This was decided last evening when the board instructed the city attorney and city engineer to prepare the same for presentation at the next meeting.

In order not to delay matters the council instructed the papers drawn so that action can be taken while the question of settling the damages asked by parties owning strips of land on the corner of Florida, Virginia and Main streets is being settled.

H. W. Wernse appeared before the board and asked that immediate action be taken. He stated that the land extending into the street and desired for street purposes was about fifty feet wide by 100 feet in length and suggested that the council order all the paving done on the street with the exception of this spot. This action the council took.

City Attorney Hall stated he was waiting for deeds from the various parties owning the required land and that he expected to have it by three weeks from last night. All parties are agreeable to the plan and Hall wants time to consult them further and obtain the deeds and also to arrange the grades on the property sought, so that it will be legal in every way.

RICHMOND CLUB HAS BUSY SESSION

Yesterday was Domestic Science day at the Richmond Women's Club, and an excellent program, prepared under the supervision of Mrs. W. A. Boone, was presented. "Emergencies" was the topic of an interesting talk given by her.

Mrs. Lee Stout, chairman of the rest benches committee, reported to the club that La Selle & Wright had agreed to furnish benches to be placed at Sixteenth and Macdonald.

Particular attention was called to the fact that next Sunday is the day on which the new clubhouse foundation will be laid. Every member of the club is requested to be present and aid in furnishing the luncheon that will be tendered the men working.

Next Monday is Literary and Education day. Mrs. Kate Smith will present Mrs. Rheinhart, the state chairman of literature. Mrs. Rheinhart will deliver a talk appropriate with the day.

Members of the club are planning for the whist party to be given on April 27 under the auspices of the music section. The committee in charge of the dance to be given on May 12 in Pythian Castle reported that every detail is coming along nicely.

Schemes for raising the money with which to build the new club house, finish it and furnish it as it should be came in for discussion yesterday, but no definite action was taken.

Eastman kodak supplies at Ferguson's Drug Store, 724 Macdonald avenue.

FIFTY SECOND WEDDED YEAR CELEBRATED

MATRON TAKEN ILL WHEN GOLDEN JUBILEE IS OVER

Mrs. Joseph Lucas Suffering From Attack of Typhoid Fever, But Physician Says Recovery Is Certain.

Just two days after the celebration of her fifty-second wedding anniversary, Mrs. Joseph Lucas of 825 Sixth street is confined to her bed suffering from a severe attack of typhoid fever. The pioneer woman is holding her own, and Dr. Cunningham, the attending physician, is of the opinion that in spite of her age her recovery will be rapid.

Sunday afternoon three generations were present when Mr. and Mrs. Lucas celebrated the fifty-second anniversary of their marriage. Children and grandchildren from far and near gathered at the family home, and a day replete with enjoyment was passed. Around the big table incidents of childhood and anecdotes pathetic and humorous were brought to mind.

Mr. Lucas, although just recently celebrating his eighty-eighth birthday, is as hale and hearty as he was twenty years ago.

CALFEE TAKES IN THIRTY SEVEN MEMBERS

Thirty-five new members joined the Wesley Methodist Church and baptism was conferred on thirty-seven by Rev. D. W. Calfee at the services on Easter Sunday. A total of seventy-two additions to the church during the day establishes a record in Richmond churchdom, and makes Easter Sunday a red-letter day in local Methodism. Every minute of Rev. Calfee's time was taken up during the Sabbath.

Five hundred and fifteen dollars was the Easter offering. With this sum members of the local church will be able to prosecute work more vigorously than ever.

The church was so crowded that hundreds were turned away from the doors, the ushers being unable to find accommodations for the overflow crowd.

TRACTION CO. HAS FRANCHISES RESCINDED

Franchises all over the streets, not at present used by the electric road, were rescinded last evening by the City Council, at the request of the officials of the company. The request, though unusual, was made because the San Francisco-Oakland Terminal Railways is anxious to borrow some money with which to keep up the improvements to the road.

To do this it was necessary to clear the books of the company and the firms which will loan money do not desire to do so on franchises not actually being used. Some of the franchises abandoned are for a road around Point Orient and to Winehaven, and for the running of the company's line along the Santa Fe tracks, as was done before the Ashland avenue line was built.

If the company desires a line over any streets, upon which it is now operating, it will have to come before the council with a request for the franchise, the same as any other company would have to do.

Cap and Gowns Lose Again

Although two votes have been taken, the proposition of whether or not the members of the Senior class of the local high school will graduate in cap and gown, is still undecided, and it will be necessary for the class to take a third vote on the matter at a meeting to be held today.

The first election resulted in the defeat of the cap and gown faction by 15 to 14 votes. When it was found that there was such a difference of opinion, it was decided to vote again on the proposition on the basis that it would take a two-thirds vote to decide.

Of the thirty-one votes cast in the class yesterday there were 20 in favor of graduating in cap and gown and 11 against. Thus the proponents of cap and gown are still one vote shy. One more vote will be granted them.

FOLLETT RUFFLED WHEN PROTESTS ARE READ

Those individuals who send in protests against street improvements ruffled the feathers of the leading orator of the City Council last evening and of course they were given their verbal deserts. "Professional protestants," is the term which the orator used.

"I want to rise in protest against those professional kickers who are constantly sending in protests against improvements. I have found that some don't own a dollar's worth of property.

"Are the pioneers of Richmond going to be made to take a backward step for these professionuals? I say not. Let us back the home builders and not the investors. These flowery petitions should go unheeded. Their beautiful language does not affect me.

"I find that the protests are from people who don't live here and who never hope to. Even if they are hired professional protestors, I do not intend to stand for them." (Loud applause.) The orator takes his seat.

CHILDREN'S NIGHT NEXT MONDAY EVENING

Children will have their inning next Monday night, according to plans made at last night's meeting of Richmond Temple of Pythian Sisters, held in Pythian Castle. The evening will be known as "Children's Night," and will be devoted almost entirely to the younger generation. During the evening there will be numerous innovations, all of which are sure to please.

Mrs. Gray and Mrs. Carpenter have been appointed a committee to make all arrangements for the affair. Messrs. Carpenter and Cook will act on the refreshment committee.

So successful was the big dance held by Uniform Rank in Pythian Castle last Saturday night, both from a social and financial point of view, that the members of Uniform Rank have decided to give the dances regularly. The next ball will be on the night of May 9. A committee consisting of A. T. Davis, D. S. Delaney, L. M. Tubbs, B. H. Rather, D. Mulcahy, J. M. Gregory and Quartermaster J. A. De Barrias has been appointed to make all necessary arrangements for the dance.

WILL MOVE CITY DOCKS TO THE EAST

Ashland Avenue Will Meet With Boulevard at the End of the Proposed New Wharf of City.

COUNCIL INSTRUCTS THE CITY ATTORNEY TO ACT

Eight Hundred Feet Long and Ninety-one Feet Wide. Will Be Space Where Ships Dock in Future.

Negotiations between the city and the Santa Fe Railroad Company over the location of the municipal city wharf have been settled. City Attorney Hall stated last evening that he had gone to Los Angeles and consulted the officials of the company, and that they were agreeable to the plan of building the wharf 300 feet farther east than was at first proposed. This will leave about 400 feet between the municipal wharves and that of the railroad.

The wharf will be about 800 feet long and the proposed extension of Ashland avenue, through the tunnel, will touch it at its westerly end instead of in the center, as first proposed. The wharf will be 91 feet in width and running in front of it will be a roadway 150 feet in width.

All the land between the wharf and the hills will be filled in. The City Council instructed Mr. Hall to conclude negotiations with the company right away, so that work can commence as soon as possible.

Hall could not give any stated time as to when this will be.

The question of damages for tidelands was also taken up by Hall at the Los Angeles conference. The railroad officials asserted they were willing to allow the city to proceed with the wharf at once and in case the courts finally determined that the tidelands were the property of the company, that they would take what price condemnation proceedings would bring.

In case the present decision that the state is owner of the tidelands holds good, the city will not have to pay one cent for the lands. The Santa Fe asked for the privilege of running a temporary road over the Ashland avenue extension in case it desired to use a portion of the hills to fill in about its wharves and this the city will grant.

Western Pride
BREAD
It Eats Good

PULSE BROTHERS
QUALITY GROCERS
Telephone 135

RICHMOND DAILY NEWS

GEORGE A. CARRERE ..... Editor

Published every morning (except Monday) by the Richmond Daily News (Inc.), 250 Sixth Street. Phone Richmond 52.

Entered at the Postoffice at Richmond, California, as second-class matter.

SUBSCRIPTION RATES
(By Carrier)

Per month ..... .40
Six months (in advance) $2.00
One year (in advance) $4.00

DISOBEYING THE LAWS.

The San Francisco Chronicle discusses the admitted fact that there are many laws upon our statute books which are never enforced and it says with truth that when a community does not like a law, it is never enforced, and that many laws are never enforced by the authorities even when the laws are not unpopular.

The Chronicle gives up the problem of solving the conundrum of how to overcome that condition of affairs, and points out that in Europe the condition is just the opposite. People there observe the laws nollens vollens, and though an army of officials is required to enforce them the latter get such small salaries that the cost of enforcing is not heavy.

The trouble with us is not that the people violate the laws as a rule but that some of them do, and that those who do, are usually those with a "pull," and who with more or less confidence feel certain they will not be prosecuted. One way to get a great many laws enforced is to get rid of the pull. That problem at first blush might seem to be impossible, and a few years ago it certainly seemed to be, but after the way that the people have been able to bring the great corporations under control, there is no longer any doubt about their ability to make any lesser lights in the political world equally submissive.

A pull is the result of the ability of the "Puller" to hang a political sword of Damocles over the head of the officer or official whose duty it is to enforce the law. If that sword is removed and power is given to the people to promptly rid themselves of objectionable and unworthy, and neglectful officials, there will be no more pull, and there will be far fewer laws allowed to lapse into innocuous dessetude.

This subject is one very pertinent in Richmond now, because we are about to frame a new charter, and it is important that it should be so framed that there will be the least number of pulls possible to be exerted upon anyone who is placed in a position where pulls may be of advantage to somebody. Take, for instance, the office of policeman and especially of the Chief of Police—and here let us say that we are not discussing any individual—it is the position and not the man who occupies any given position today that is under consideration. The personal equation is entirely eliminated—if the police or the Chief are appointed by any one, and if their positions depend upon such appointment of course the appointer has a pull, and the Chief or his subordinates will not touch such a man, even though he commit murder, unless driven to it by popular demand. Everybody knows that and the situation in Richmond, or San Francisco, or New York is just the same.

If the officer depends upon a public election so that the whole community are his bosses, he will be at beck and call of those who control the most votes because unfortunately the vast majority of the people will not bother to ascertain what he is doing unless something occurs to call their attention to him, and then while they will abuse and severely criticise him, the chance that he will be taken to task is small because the critics will not want either the notoriety or the trouble of pushing the matter.

The only way to secure a competent chief is to let him be appointed by one man, under certain conditions, making for efficiency and then make his position contingent upon good behavior, and his removal subject to trial of any charges made against him. Let the Chief appoint the subordinates of the force, and hold him personally responsible for any break they make. You then have some one directly responsible for any break they make. You then have some one directly responsible for the enforcement of the laws, and the pull amounts to nothing because it can not be exercised, since the Chief can defy the man who would coerce him, and the policemen would be safe so long as they did their duty. There is no department which should be a man of experience, and knowledge in his profession, and there should be no power of removal except for cause. The Chief should be aman of experience, and knowledge in his profession, and the officers under him should be trained men, knowing no matter but the people, and obeying no orders but those that require them to do their duty.

If such a system were adopted, we should not have policemen hauled before commissions, or councilmen because they did their duties. We should have an end of this "I-will-get-you" idea and threats. If there is to be a paid fire department it should be organized along the same lines, and no man should owe his appointment, or the continuation of his job to his political ability.

SUING A BUSYBODY.

A man in Oakland is suing a busybody, whom he charges with having broken up his home, and caused his wife and he to separate. Of course we know nothing of the Oakland case and are not in any way expressing an opinion upon the merits, but it is a fact known to everybody that whatever may be the status of the trouble in Alameda county in that particular instance, there are very few communities in which busybodies have not done exactly the things complained of by the plaintiff in that case; and if it shall be established as it should be, that persons who interfere with other people's affairs without any justifications are liable for damages, a splendid precedent will have been established that should be employed whenever a case justifying its use arises.

In the olden times when they had a good many ideas, that have not been improved upon by modern reforms, they had a habit of ducking common scolds and the idea was excellent. The man or woman who gossips and ruins his neighbor by insinuations or suggestions, who deliberately breaks up a home by interfering in matters that do not concern him, is worthy of the severest penalties, and while no amount of money can compensate the victim for the damage done, the knowledge that such a penalty as damages has been incurred and may be enforced will undoubtedly restrain some troublesome gossips and close their babbling mouths.

It is to be regretted that the old system of ducking has gone out of vogue, because it would be even more effective than the money damages, but as in that matter we have retrograded the only salvation is through a damage suit. If people only had the sense to shut their ears to the insinuations of the self-evident gossip, if they only had the good sense to send meddlesome busybodies about their business much trouble would be saved. But unfortunately the most loving wife often allows herself to be made miserable by a gossiping neighbor, and Iago was not the only busybody and foul insuator of his sex who found a willing listener in some foolish Othello.

Human nature then being what it is, the State should so far as possible discourage the work of the gossip as it endeavors to eradicate other nuisances and pests, and a good heavy damage suit would appear to be one very effective method of curing, or at least controlling and limiting the evil. If the case in Oakland is as the plaintiff alleges we trust that he will get damages that will come very nearly spelling ruin for his traducer.

SUNDAY CLOSING LAW

Sacramento's effort to have a Sunday closing law applicable to butchers and barbers has been declared unconstitutional by a lower court. It was declared unconstitutional on the ground that not applying to all classes of establishments and business it was class legislation, and as such, forbidden by the Constitution. It would seem as though if the higher courts sustain that, the proposed Sunday closing law which is shortly to be submitted to the people through the initiative and referendum will have the same objection against it as it exempts a number of occupations from its provisions.

On the other hand it would be impossible not to make some exceptions. For instance, we can not shut down the railroads, or the other means of communcation; we can not close the telegraph or telephone offices, we cannot shut up drug stores, etc. The only way therefore to reach the Sunday closing proposition would appear to be to enact a constitutional amendment allowing the legislature to pass Sunday closing laws that would make such exemptions as it sees fit, in other words suspend the other provisions of the constitution in the matter of Sunday closing. It is to be doubted if any other plan will be found to be practicable. It is to be hoped that the Sacramento case will be appealed to the Supreme Court, so that we shall have an authoritive statement on the subject before the pending Sunday closing law goes before the people for their endorsement. If it is unconstitutional it can be dropped and the issue fought out later under a constitutional amendment submitted to the people by the legislature. Really that would be the wiser plan for many obvious reasons in any case.

Germany is spending so much money on her army and navy that she is too poor to take part in the Panama Exposition. There is a world of thought in that announcement, and for serious meditation, when it is of one of the richest nations in the world that the statement is made.

We talk of suppressing the smoking of opium, yet last week $86,500 was collected as duty on one consignment of the drug which came by a single ship from the Orient. That does not look much like suppression.

The women up in Alaska proved themselves astute politicians. At Skagway they did the canvassing and rushing to the polls and furnished the men with cigars and lunches and took them to the polls in automobiles, and of course they won the whole election.

KURTZ
429 Macdonald Ave.
We study what the men and young men of this town want. We can give you style and gentility in your clothes without excessive cost. We carry the famous
Styleplus Clothes $17
"The same price the world over."
Come in and see how well this suit measures up to your ideal of good clothes. Faultless styling, master workmanship as shown by the hand-shaped collar, the hand-fashioned coat front, even hand-made buttonholes.
Many men used to pay $25 for these desirable qualities. Now they come here and buy STYLEPLUS.
Models with lots of *dash* for young men. Plenty of others if your taste is more conservative.
$17 $17

"Home Cooked"
..... DEPARTMENT .....
Open for Business
Try our Salads or Pastry. Many other good things to eat
B. McWHORTER
147 RICHMOND AVENUE PHONE 105

Phone Richmond 580
Richmond Furniture Hospital
CONRAD LORENZ, Prop. CARPENTER and CABINET MAKER
Estimates furnished for all classes of work.
Window and Door Screens a Specialty
109 MACDONALD AVENUE, Bet. First and Second Streets

Robert Pillow Alfred Pillow
Drayage and Storage
Pillow Bros.
Seventh and Macdonald
Feed, Fuel and Building Materials
Motto: A Square Deal to Everyone
Women appreciate good clean lasting Coal
Live Oak Wood for a cozy fire-side
Phone 91 RICHMOND

LUMBER
And Mill Work
Irwin & Lewis Lumber Co
TWENTY-FIFTH STREET.
Near Pullman Shops. Phone Richmond 791

ANNOUCEMENT
In accordance with the request of my friends I hereby announce my candidacy for the office of
Coroner
of Contra Costa County at the Primary Election, Aug. 25, 1914.
General Election November 3, 1914.
James G. Clark

Specials
Impt. Canned Goods
Mushrooms, extra fancy, small tins 10c
Puree De Foies Gras Truffee 25c
French Peas, small tins, 15c; 2 for.....25c
Consarve, small tins.....10c
Tomo, in Olive Oil.....15c
GoldenGateGrocery
801 Macdonald Phone 88

To the Voters
At the request of his friends
ZEB KNOTT
Announces himself as a candidate for
Supervisor
District No. 1,
Contra Costa County.
Primary election August 25, 1914. General election November 3, 1914.

Portola Cafe
714 MACDONALD AVE.
The Place to Eat
Your Friends Eat Here.
Private Dining Rooms for Ladies.

Heavy hauling and teaming; excavating and small contracting.
J. H. Hine
Phone 557 536 Pullman ave.

Milk, Cream and Butter
We supply the kind that calls for permanent patronage.
PT RICHMOND CREAMERY
220 Richmond Avenue
Phone 198

Demonstration of

"ECONOMY" ELECTRIC WASHING AND WRINGING MACHINES.

Call and see the new family size electric washing machine. It does all the labor of cleaning and wringing clothes at a cost of less than two cents per hour. You can't afford to be without one.

Pioneer Electric Co.
316-318 Macdonald Avenue
Phone 17

I am on my way to order a job of

PLUMBING

from

F. P. ALLEN
Sanitary Plumber
252 FIFTEENTH STREET
Phone 116

Electric Vacuum Cleaners .....

RENTED, 75c per day, delivered and called for FREE

Weight only 8½ lbs. Costs about 1 cent an hour to operate. Sold for cash or on installment. Phone 586.

Marshall Steel Co.
Expert Cleaners and Dyers
322 Macdonald Ave. Phone 691

THE COZY
W. E. Henry, Prop. Agt. Harbor Creamery Co., 148 Washington ave., Point Richmond.
Ice Cream, Candies, Confectionery Wholesale and Retail.
Phone 65.

From Cow to Customer
Special Milk For Children
Harbor Creamery
512 Macdonald Ave., Tel. 703
148 Washington Ave., Tel. 65
DELIVERY TO ANY PART OF THE CITY

141 S. 14th St Phone 314
H. L. Penry
Brick Contractor and Builder
Estimates Furnished
Richmond, Cal.

Popular Bakery and Coffee Parlor
Quality Bakery
417 MACDONALD AVENUE
Between Fourth and Fifth

Owner, Box 25, RUST, CAL.
M. J. Gordon J. H. Gibb
GIBB, GORDAN & CO.
Real Estate, Loans and Insurance
321 Macdonald Ave.
Richmond, Cal.
Phones Office 579; Residence 717 J

FRANK FARNOCCHIA
Real Estate and Insurance
City and Country Property Bought, and Exchanged
Richmond Harbor Lots a Specialty
395 16th St. RICHMOND

RICHMOND BEATS CARNATION MUSH TEAM 7 TO 2

Richmond's crew of pill-stingers came into their own yesterday afternoon, and trimmed the Carnation Mush aggregation of San Francisco to the gleesome tune of 7 to 2. Charlie Burns, on the mound for the standard Oilers, pitched good, steady, consistent ball and let the visitors down with only six cracks, while Reeves of the visitors was touched for a total of eleven blows. It might be mentioned, in order to show that the local boys had on their batting togs, that Toneri was the only man who failed to break into the hit column.

Flavel, in right field, had the fans on their toes all the time. Said fans were not on their toes resultant from what Flavel did, but from what he failed to do. Two easy chances that a 6-year-old would not have much trouble in negotiating and turning into putouts were dropped by Mister Flavel. The fans started to ride Flavel, but late in the game he turned the tables on them by crashing a pretty one through the infield.

"His Royal Slimness," Kiefer, who was compelled to substitute on first base, owing to the non-arrival of Gordon and the absence of Ingram, got by in nice shape, and brought the grandstand to its feet on several different occasions by pulling off circus catches.

Outside of the playing of Flavel, the article of ball put up by the locals was gilt-edge. Flavel's errors were the only two made.

Pingree, who was on third, was the hitting demon of the day. Out of five trips up he tagged the ball safely three times. Cliff Cleek also fattened his average by getting hold of a couple. Quierolo and Black hit the ball best for the visitors, getting two apiece.

The decisions of "Umps" Toneri were off color on several different occasions.

BASEBALL YARNS SCRIBBLED BY "FANATIC"

"Pelly" Henry, shortstop of the Chico team in the Trolley League last season, who is now with Brick Devereaux' team of Calgary Twilighters, paid friends a visit in this city Sunday. Henry already has his berth as shortstop cinched. Last week he suffered blood poisoning in his right hand, and as a result is on the hospital corps. There was a reunion of Trolley Leaguers when Henry of Chico, Woodbury of Marysville and Cunningham of Colusa got together.

* * *

Richmond is liable to hold on to Cunningham for some time. "Cutey" has a good job in San Francisco, and doesn't want to leave it unless offered something better by Colusa. The Colusa management wanted him to take a trip up to the valley every week end, but as railroad connections into Colusa are not as good as they might be, Cunningham has decided to play with Richmond until a better proposition shows up. It is rumored that Chico is after him to hold down one of the outfield positions. It is also said that one of the Trolley League clubs is dickering for Butch Woodbury of the local team.

* * *

Ingram will be back on the initial sack Sunday. His hitting and fielding will be a permanent, material strength to the club.

* * *

It is not improbable that a new face will be seen on the local lineup before long. The fans and the management are dissatisfied with the work of Flavel. Cunningham has recommended a boy by the name of McCormick, whom he claims can both field and hit.

PROMINENT SHOW MAN RESIGNS POSITION

Arthur E. Livingstone, for the past three years manager of the Royal Theater, resigned his position at that popular show house Sunday to accept a fine position recently tendered him in the marine department of the Standard Oil Works. During his three years of service for the theater company he has missed but a single night, and has throughout his management succeded in his effort to give the public the best in the photoplay line. He will continue to make his residence in Richmond, upon beginning work at his new position, which he will do about the end of the week. In the meantime he will spend a few days at Glen Ellen with Jack London, the novelist, who is an intimate friend of Livingstone and who has invited him to home at that place.

Many Richmond people will be interested to know that D. L. Coleman at 225 Macdonald avenue conducts a complete steam cleaning and dveing plant. Phone 621. 3-5-1m

Jessie Dean Moore, vocal teacher; every Thursday afternoon at Pillow building, Macdonald ave. and 7th, room 14. 3-6-tf

Automobilists, have the carbon removed from your cylinders by oxygen at Kershner & Conn's Garage, 332 Seventh st. Price $3. 3-5-1m

NEVILLE MUNSEY BACK TO RICHMOND AFTER SAILING ON THE PACIFIC

Neville Munsey, a well known local youth, surprised many of his Richmond friends Saturday evening by his reappearance in Richmond. Formerly a high school student here, he has a host of friends. For the past six months he has been sailing on the Associated Oil Company's steamer Porter, and is now on shore leave. He has visited Hawaii, Alaska, Panama, as well as all the coast towns, and is highly pleased with the life on the rolling waves.

Miss Freida Beatty of Guerneville is visiting with Mrs. Emma J. Howland, 110 Tunnel avenue.

Miss Helen Hay of Alameda will be an Easter Sunday visitor at the home of Miss Regina Ardery, 1028 Bissell.

Mrs. A. McErlane, 86 Scenic avenue, left yesterday for Fresno, where she will spend a fortnight visiting with relatives there.

Richard Winfree, son of the Macdonald avenue clothier, at present enrolled in Hitchcock's Military Academy, is at home for the Easter holidays.

TO THE VOTERS OF THE FIRST SUPERVISOR DISTRICT, CONTRA COSTA, CAL.

I hereby announce myself a candidate for the office of Supervisor to represent the people of the above District on the Board of Supervisors of Contra Costa County.

Primary Election August 25, 1914.
General Election Nov. 3, 1914.

As under the existing law the election for County Offices is non-partisan, I propose to base my candidacy upon a determination to act as an official in a non-partisan manner and not to be swayed in my official conduct by political or other influences.

Very respectfully,
WM. F. HUBER.
Party affiliation: Republican.

TO THE PEOPLE OF CONTRA COSTA COUNTY.

I hereby announce myself a candidate for Superior Judge of Contra Costa County.

Primary Election August 25, 1914.
General Election November 3, 1914.

Under the recent law all county officials are elected on a non-partisan basis. If elected I will stand for an absolutely fair and impartial trial of all cases with the least delay possible.
C. A. CLARK.

Dr. Homer Woodruff, osteopath. Office at residence, 401 Bissell avenue. Telephone 794 Richmond.

Hartman House
Tenth and Nevin
Good Rooms, Good Table Board, Home Cooking, Reasonable Rates.
Wm. B. Hartman, Prop.
Formerly of the Fairview Hotel.
Phone 227

Rooms Papered
$8 and Up. Good, Honest
Painting
Done at Fair Prices.
L. DE GREGORIO
Phone 590 J. 539 Ninth St.

Hart Schaffner & Marx

designing puts the latest and most correct style in your clothes; "all wool" fabrics keep it there.

If you're after style, you'll want the best, and you'll want it to last during the months of wear

You'll get this service in the clothes we sell. Forty dollars' worth for

$25.00

The home of Hart Schaffner & Marx good clothes.

W. S. McRACKEN
Proprietor "THE HUB"
Pt. Richmond
30-32 WASHINGTON AVE.

IMPERIAL RESTAURANT
For Ladies and Gentlemen
Excellent Cuisine and First-Class Service at Popular Prices
Short Cakes a Specialty
"Special:" Sunday French Dinner, with Wine, $1.00
M. Dabovich, Prop. Phone Richmond 870
MACDONALD AVE. at Fifth Street

Rainier Beer
Richmond Winery Agents
COR. EIGHTH AND CHANSLOR. PHONE 398
Also the Best Wines and Liquors. Free Delivery.

Make your Real Estate ad. on which investors and home hunters will investigate IN THEIR OWN INTERESTS.

Among the "Live Wires"

IN THE REALM WHERE MONEY GROWS LIKE TREES

SELF INTEREST will induce hundreds of people to read and consider your "Business Opportunity" ad.

W. H. Conn T. G. Conn
CONN BROS.
REAL ESTATE, INSURANCE
610 Macdonald Avenue

$650 buys one lot on 10th st.; half cash, bal. $10 per month.

$300 cash buys one lot on 15th st., near Chanslor.

Two lots, 5-room house, on 8th st.; street work paid; $2000; $300 down, bal. $20 per month; 7 per cent interest.

Four-room house and two lots on 7th st.; price $1300 cash.

Two lots, 4-room house, on 7th st.; prices $1600; some terms.

Four-room modern house, corner lot, 28x100 feet, with garage; price $1900; street work paid on front; a splendid home.

Two lots on 4th st., near Bissell; price $1400; street work paid.

Ranch of 80 acres, two miles from Salida; will trade for Richmond property. Will cut up in 20 or 40 acres, to suit buyer.

Come in and see us; we have many other good buys.

Don't forget the number.
610 MACDONALD AVENUE

LOT FOR $200
Will sell you a lot for $200. This property is close in.
While you are looking for a cheap buy in Richmond, call or address
THE HOME REALTY CO.
F. W. Tucker
1929 Macdonald Ave. Phone 608

Office Phone 931 Res. Phone 923
P. B. MacQUIDDY
REAL ESTATE AND INSURANCE, LOANS AND APPRAISEMENTS
See me, as I have some real bargains.
803 MACDONALD AVE., Room 11 Berry Building.
Res. Cor. Fern and Potrero Aves.

IF YOU WANT TO MAKE MONEY
HERE IS A BARGAIN FOR CASH. THIS 6-ROOM MODERN HOUSE AND LOT, 39x100, AT 478 EVERET STREET, RUST. ON TERMS.
$2500
$600 CASH, $15 PER MONTH. $320 to pay on lot, at $10 a month; the rest all clear. Excellent view over the bay. (No trade.)

BYRN'S
BARGAINS.
A SNAP—2 lots on Macdonald, with street work paid; $500 cash; $20 per month. Only $2100.
Two lots, cor. 13th and Chanslor; $350 cash; $15 per month. Price $1350.
Three lots, 18th st., just off Chanslor; $350 cash; $15 per month. Price $1350.
Two lots on 9th st.; terms can be arranged. Price $1000.
Eight-room house, bet. Macdonald and Bissell; price $2800. Terms.
905 MACDONALD AVE. PHONE 756

BEAUTIFUL SITES
Fine located lots, 50x120, only a few blocks from main traffic and STREET CARS; they lay pretty and high; AWAY from the smoke and dirt. ONLY $550 to $800. ONLY $10 per month; no interest or taxes for ONE and ONE HALF YEARS.
SEE ME. ALEXANDER HALL
278 FOURTH STREET. INSURANCE, LEASES, RENTS.

FOR SALE
Four-room vine-covered cottage on the hill for only $1300. Small payment down; balance like rent. And furniture goes with the house.
Three-room cottage on 16th st. for $1500. $200 cash, balance $15 per month. Improvements all done and paid.
A seven-room house; modern improvements; 40x120 ft. lot; big barn and garage. Easy terms. $4500. Choice location.
LESTER & PLATE
The Two Homely Real Estate Agents. 803 Macdonald Ave.

WOODMEN HAVE GUESTS AT MEETING

Four visiting Woodmen of the World from San Francisco were present at last night's meeting of the Woodmen, held in Sequoia Hall. The visiting members were Messrs. Fitch, Carrasco, Purcell and MacDonald. At the meeting plans for the entertainment to be given in Sequoia Hall next Monday night, which is for members only, were gone over. At the conclusion of the meeting the drill team put in some time in practice. The team is shaping up nicely, and within a short time will be able to compete with the best teams in this section.

Subscribe for THE NEWS.

For sale, a Maxwell Runabout, in good condition; $150. Kershner-Conn's garage, 332 Seventh st.

Subscribe for THE NEWS.

W. G. WISE

Blacksmith and Horseshoer

Auto Springs Repaired

Rubber Tires

Put on Buggies

PHONE 1015 1023 MACDONALD AVE.

Phone 721

Zeb Knott

Contract Painter

SIGN AND HOUSE PAINTING, PAPER HANGING AND TINTING.

319 Seventh street.

Wall paper of all designs.
Shingle stain, 40 cents per gallon and up.
Paint. all colors, $1.35 per gallon and up.

Agent for SHERWIN-WILLIAMS PAINT, "Covers the Earth"

My prices are lower than San Francisco and Oakland dealers charge for the same grades.

"Do It Electrically"

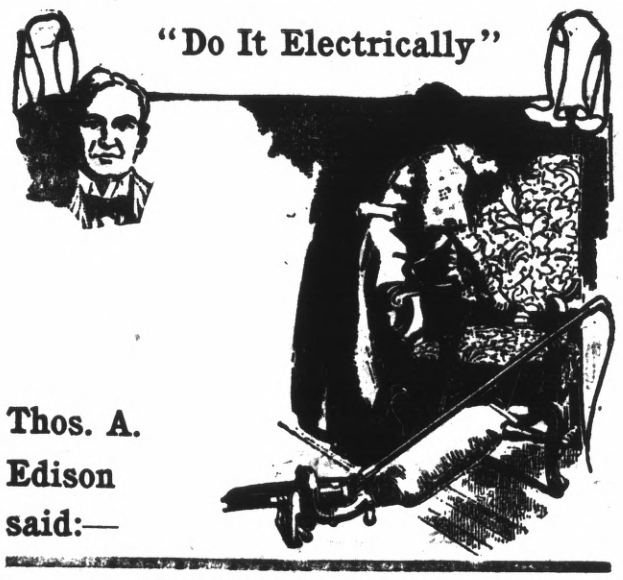

Thos. A. Edison said:—

"No labor is much worse than sweeping. It has killed many women."

EVERY WOMAN FORCED TO SWEEP HEAVY rugs and carpets will appreciate the truth of Mr. Edison's statement. A woman who is not naturally strong and healthy cannot sweep without injury to her health. And in addition to the back-breaking labor, she must breathe the clouds of germ-laden dust thrown up by the broom.

Let a Vacuum Cleaner sweep and dust for you

There is no labor in using the Electric Vacuum Cleaner—its powerful suction quickly extracts every particle of dirt and dust, no matter how deeply imbedded. It not only cleans carpets and rugs, but also draperies, upholstered furniture, mattresses and bedding, hardwood floors, clothing, etc.

Western States Gas and Electric Co.

617 MACDONALD AVENUE

UNIFORM RANK ISSUES DEFI FOR DRILL

With a view toward awakening interest in drills, it was decided at last night's meeting of Uniform Rank, Knights of Pythias, held in Pythian Castle, to challenge Liberty Company of Oakland to a competitive drill. Liberty company will be asked to set the date for the drill. It is probable the first drill will be held here. If possible it is planned to haved rill publicly, on one of the main streets. If the competitive drill plan proves successful, all the drill teams of the Knights in this section will be challenged by the local team.

KANDY KIDS GIVE ENJOYABLE DANSANT

One of the most enjoyable dances of the season was given last Saturday night by the Kandy Kids, a well known local social organization, at East Shore Park last Saturday night. The affair was one of the best in point of attendance and real enjoyment that the society has given for some time.

FUTURE DOINGS

April 14—Dime social and dance by Fraternal Aid in A. O. U. W. Hall. Refreshments.

April 14—Whist party and dance of St. Mark's parish at Pythian Castle for benefit of coming fair.

April 18—Third annual ball of Gustav Vasa Lodge No. 137. Music by Logan's orchestra. Admission 50 cents. Ladies free.

April 18—Dancing party given by Court San Pablo No. 8216, A. O. F. Foresters' Hall, San Pablo.

April 18—Third annual dance by the Gusta Vasa Lodge at East Shore Park. Logan's orchestra.

April 18—Dance by Pocahontas Lodge in Pythian Castle. Admission 50 cents. Ladies free.

April 19—Picnic at Grand Canyon Park, given by the Golden West Social Club.

April 19—Picnic at Grand Canyon Park, given by the Golden West Social Club.

April 23—The Ladies Auxiliary to the Brotherhood of Locomotive Engineers will give a whist party at Fraternal Hall in the afternoon. Admission 25 cents. Public invited.

April 30—Whist party of Rebecca Lodge No. 206, on Thursday evening, April 30. Prizes awarded.

April 21—Tuesday, whist party by members of Our Lady of Mercy Church.

April 24—Card party by Lincoln Lodge of Homesteaders in A. O. U. H. Hall. Admission 50 cents. A $3 merchandise order with every three tables.

April 25—Grand vaudeville entertainment and dance in Maple Hall, Third and Ohio streets, by teaching staff of St. Mark's Sunday School for benefit of St. Mark's Church.

May 1, 2, 3—Celebration to be held by Richmond Lodge of Elks in honor of dedicating new home.

May 2—Dance at East Shore Park, under the auspices of the Building Trades and Central Labor Council.

May 2—Whist party of Zephyr Lodge of Rebekahs and Twilight Lodge of Odd Fellows, in Fraternal Hall.

FRATERNAL AID TO GIVE DANCE TONIGHT

Tonight promises to be a big night for the Fraternal Aid, when they will give another of their popular socials and dances in A. O. U. W. Hall. Some time ago they gave a penny social with the greatest of success, and this being a ten-penny social, should be ten times as successful. Anyway the plans made by the efficient committee handling it are elaborate enough for a queen's coronation. The public is invited.

McWHORTEN STORE OPENS DELICATESSEN DEPARTMENT

The McWhorten store on Richmond avenue has reopened its famous "Home Cooked" department, under the capable management of Mrs. L. G. Haynes. For several years Mrs. Haynes has been at the head of the delicatessen department of the Rochdale store at Modesto. Her general knowledge of what is what in home cooked stuffs and her thorough methods in a delicatessen department, will doubtless make the "Home Cooked" department one that will be well advertised.

TO COST $42. PER LOT TO WIDEN STREET

It will cost $42 per lot, or $10,500, to widen Twenty-third street from the Santa Fe right of way to the bay. This amount will hold good provided the city does not take in the concrete foundations and the steel bridge which the Santa Fe uses to cross the avenue.

Should the city desire to take this in, which the City Council went on record last evening as opposed to, it would cost the property owners an additional $10,000.

The council rescinded its former action calling for the embodying of the crossing in the proposed widening and ordered the commissioners to proceed with the widening, leaving out the Santa Fe property. The commission will have its report ready for the board next Monday night.

Of course you read the Classified ads in the News.

All the leading magazines at Ferguson's Drug Store, 724 Macdonald avenue.

LOOKING FOR TROUBLE

Anybody having trouble with the eyes can find relief at Suite 1, Pillow Bldg., Seventh and Macdonald ave., the local office of Dr. J. H. Schroder, the German Optometrist and Optician of San Francisco. Office hours from 9 to 12 a. m. every Monday, Wednesday and Friday, and by appointment.

Richmond, Cal., April 6, 1914.

Dr. Schroeder:

Three years ago I was taken with a stroke of paralysis on the right side of my face, which affected my eyes very much. I could not read very much and I could not sew a stitch without it giving me the greatest distress.

Dr. Schroeder happened to be treating one of my neighbors, and she recommended him to me. Since taking his treatment and being fitted with glasses I can read and sew as much as I like without any pain.

Yours truly,

MRS. H. J. BLY,
109 Montecito Ave.

CLASSIFIED COLUMN

CLASSIFIED RATES.

	2T	4T	6T	12T	24T
3 lines	$ .25	$ .45	$ .60	$1.00	$1.50
4 lines	.35	.60	.80	1.35	2.00
5 lines	.45	.75	1.00	1.75	2.50
6 lines	.50	.90	1.20	2.00	3.00
7 lines	.60	1.05	1.40	2.25	3.50
8 lines	.70	1.20	1.60	2.50	4.00
9 lines	.80	1.35	1.80	2.75	4.50
10 lines	.90	1.50	2.00	3.00	5.00

NEW TODAY

FOR SALE—Almost new household furniture and Wedgewood Range, cheap; leaving town. 635 Nineteenth st., Richmond. 4-14-4t

FOR RENT—Two furnished housekeeping rooms; water, gas, electricity; bath. 430 Twentieth street.

FOR RENT—Eight-room furnished house; all modern conveniences. Apply 118 Nichol. 4-14-tf

FOR SALE.

FOR SALE—$15 ball-bearing washing machine and wringer; almost new; will sell for $6. Call 318 7th st. Monday or Tuesday. 4-12-2t

PACIFIC WRECKING CO., 1628 and 1630 Market st., San Francisco.—Building material of any description; lumber and shingles at a low price; plumbing supplies at your own price. Come and see us first. 4-11-tf

FOR SALE—Six-room house, strictly modern; new large basement; lot 31x140, with 12 feet back alley; on improved street. Inquire 555 Fifth st.; terms given. 4-11-6t

FOR QUICK SALE—A V. bottom, speed model motor boat; all complete; must leave city; will sacrifice. Call 534 Fourth street. 4-10-tf

FOR SALE—Lot 13, block 16, city of Richmond, on 5th st., near Bissell; $850; $400 cash, bal. two yearly installments, with 6 per cent interest. Address P. Valentine, Gen. Del., Long Beach, Cal. 4-8-tf

FOR SALE—Lot on Fifth st., two blocks from Macdonald; 37:6x 112:6; up to grade; price $900; ring up Richmond 594 for particulars.

FOR SALE—Four-room modern cottage, located on Fifth st., between Bissell and Chanslor avenues; price reasonable; terms to suit; will take lot as first payment. Apply to C. H. Stearns, 331 Chanslor avenue. Phone 351 W. 4-3-tf

FOR SALE—$25 down and 5 per cent per month and no interest for two years will buy you a well located 35 foot lot if you will see Nelson & Pellow, 2217 Macdonald ave., at once. 4-5-tf

FOR SALE — Barred Plymouth Rock, Rhode Island Reds, Black Minorca, Black Langshan and White Orpingtons. Eggs for hatching and baby chicks. Address 221 South Twelfth street. 3-11-tf

FOR SALE—I have a horse and will sell him at your own price. Come and see me. Apply Wm. Cox, 630 Macdonald avenue.

FOR SALE—My equity of $200 in a forty-acre irrigated tract in Lake county, Oregon. Price for entire tract, $966. Can't meet my next payment the 27th of May of $239.56. This should be my second payment. Must be paid in five yearly payments. This is making money rapidly for some one. Apply 478 Everett street, Rust. 3-29-1m

FOR SALE—New four-room, strictly modern bungalow; large reception hall. Apply to owner, 118 N. Fifth street. 3-3-tf

FOR RENT.

FOR RENT—Two large sunny rooms in private family; ½ block from Macdonald ave.; hot and running water; telephone. bath. modern furnishing; ideal room for day sleeper; price $8 per month; also 1 small room without water, $5. 332 Twenty-first st., or phone 802 J. 4-12-tf

FOR RENT—Entire store room on Macdonald ave., bet. Sixth and Seventh sts; lease for sale. Address Box O, News office. 4-12-1w

FOR RENT—A room for rent; reasonable; suitable place for shift nun. 545 Third st., or phone 827 W. 4-11-1w

FOR RENT—Two nice furnished housekeeping rooms. Inquire 325 Fifth st. 4-10-6t

FOR RENT—Partially furnished house, 4 rooms, and shop in rear; Second st. Inquire Geo. F. Cole, Fifth and Macdonald. 4-7-4t

FOR RENT—Four large sunny front rooms, suitable for gentlemen 132 Macdonald; rent reasonable. 4-3-6t

FOR RENT or to lease—A very good business store, and if desired 15 rooms above always filled; suitable for man and wife. Call 105 Standard ave., Pt. Richmond. 4-3-tf

FOR RENT—One modern furnished room suitable for lady or gentleman, with bath. 317 Macdonald ave.

FOR RENT—Attractive apartment of six rooms in "The Florence" on Tenth street. Apply to Mrs. Mary Walsh, 315 Nevin avenue. 2-27-tf

WANTED.

WANTED—Good second-hand bicycle; must be cheap. Call at News office after 7 p. m.

Wanted—Paper carriers. Apply to the Richmond Daily News.

MISCELLANEOUS.

PRIVATE board and large front front room; suitable for 2 gents; bath adj.; sitting room in conjunction. 440 Eleventh st. 3-25-tf

CARPET CLEANING

ELECTRIC Vacuum Cleaners, 75c per day, delivered free. 321 S. Second. Phone 586. 4-3—5-3

BROWN ALLOWED TO RETURN TO HAYWARD

George Brown, whose queer actions near the Pullman shops last Saturday evening resulted in his arrest by Officers Barry and Munday, was allowed to return to his home in Hayward yesterday. According to Brown his queer mental condition was caused by over drinking. Brown piled ties on the car tracks near Pullman, and when captured was crawling on his hands and knees.

Union men, we are all doing it, sending our suits to Mayer's American Cleaning Co. to be cleaned, pressed or repaired. Phone 4521. 1116 Macdonald ave.

"For a Bigger Richmond"

FACT No. 8

When you need a new suit of clothes, buy it in Richmond.

I know that I get, dollar for dollar, as good value in Richmond clothing as I ever got anywhere. Trade with any of your local clothiers or tailors and you will feel an added satisfaction in the thought that the money you have spent has helped to make Richmond more prosperous.

If all the men of our town felt the way I do about these things our stores would be forced to carry larger stocks. They would hire more clerks and more tailors. These clerks and tailors would live here and buy here, and help to still further increase the prosperity of Richmond.

TRADE IN RICHMOND

and help our merchants to help our town to help you.

[Fact No. 9 tomorrow.]

L. H. Schrader

701-703 Macdonald Ave.

RICHMOND HOME MAKERS

Lowney's Chocolates

Fresh Stock Just Received

J. A. HAUBRICH, Prop.

COMMUNITY DRUG CO.

Corner Fourth and Macdonald Ave.

COUNT THE.... **INDIANS** ON THE ROAD

$215 to $340

YOUR OWN TERMS

Make Travel Easy

Richmond Cycle Garage

A. BERTHELSEN, Mgr. 119 Macdonald Ave.

PHONE 497

MICHAEL FAY
Has Opened a
FIRST CLASS RESTAURANT
At 317 Twelfth St., Richmond, Cal.
Every meal served is cooked and prepared with the best of care.
Prices Moderate. Give Us a Trial.
Private Boxes for Ladies.

IN THE SOCIAL ..... WHIRL .....

PAST PRESIDENTS TO BANQUET.

Members of the East Bay Past Presidents' Association of the Native Sons of the Golden West will banquet at the California Restaurant in Oakland tomorrow night. Those who will attend are Fred Smith, John L. Rihn, Walter Rihn, Robert Gruenhagen, W. J. Lane, J. P. Lucas, Frank Patterson, A. J. Summers, Gus Miller and Chris Ecobar.

PLANNING SECOND BANQUET.

Members of the 1913 class of the local high school are making arrangements for the second annual banquet of the class to be given on the evening of June 27. Last year the banquet was held in the Key Route Inn in Oakland. Some time this week the members of the class will get together and make definite arrangements for the affair.

GUSTA VASA PARTY WAS WELL ATTENDED

Every available table was filled with whist players at the party held in Bank Hall Saturday night by Gusta Vasa Lodge. The play continued until a late hour. The party was one of the most successful social functions held in the history of the lodge, and those who worked hard for its success were pleased when they saw the excellent results of their labor. Following the card playing those present adjourned to the banquet hall, where a sumptuous repast was served.

BEAUTIFUL LOVING CUP PRESENTED POPULAR COUPLE

Contra Costa Temple of Pythian Sisters No. 113, Saturday evening elected Mrs. Mary Lucas as delegate to the Grand Lodge of Pythian Sisters, that will be held in Sacramento April 18 to 21. Mrs. Kate McVicker was elected as alternate. A pretty presentation of a beautiful sterling loving cup was made by the lodge to Mr. and Mrs. F. R. Tucker. The honored parties were the first to be initiated into the local lodge upon its establishment in February of 1913. They have since been faithful workers for the order and it was in appreciation of their work the loving cup was presented.

The hall was profusely and tastefully decorated.

Much of the credit for the success of the dance is due to the following committee, which had charge of all arrangements: D. S. Delaney, A. T. Davis, L. M. Tubbs, J. A. Gregory, O. F. Lilly and Captain A. F. Browning.

LOVE SECTION OF AID GIVES PARTY TONIGHT

Scores of local people are planning to atend the social to be given in A. O. U. W. Hall by the Love Section of the Fraternal Aid Association tonight. Many new and novel plans in entertainment are being made by the committee in charge. At the present time the Fraternal Aid is divided into four sections, under the head of Love, Friendship, Charity and Justice. The Love section has been chosen to give the first entertainment. The evening will be spent in dancing. The admission pricei s 10 cents.

MOOSE MEMBERS TURN OUT FOR SERVICES

Memorial services were held by the lodge of Moose and the Women's Moose Circle in Sequoia Hall Sunday afternoon in honor of departed brothers. Practically the entire lodge membership turned out for the services, which were very impressive.

The program rendered during the afternoon follows:

Address, by Past Dictator Frank Bosworth.

Vocal solo, by Moose quartette, composed of Messrs. D. Mulcahey, R. Morse, R. Collins and W. Gulander.

Piano solo, Miss Vera Wyatt.

Vocal solo, Mrs. Hemmel of Oakland.

Violin solo, W. F. Logan.

Zither solo, E. Heidorn.

GUN CLUB MEMBERS MAKE GOOD SCORES

Some good scores were made at the shoot held Sunday by the members of the Richmond Gun Club. Frank Rhoades, a new member, was the surprise of the day. He broke twenty-two out of twnty-five birds. Johnson broke nineteen out of twenty, Wylie twenty-three out of twenty-five and Curry twenty-three out of twenty-five.

The members of the local club are rapidly getting into tip top shape for the return shoot to be held with the Alhambra Club of Martinez on the Richmond traps on May 3.

"All the news, all the time" is our slogan.

Special Notice

FOR the convenience of the public the Merchants giving away the Automobile will issue tickets until 6:15 on Wednesday evening, April 15th.

ALL tickets must be deposited on East side at Richmond Theatre and on West side at Neidecker's drug store by 6:45 on same evening.

ALL ticket holders meet at Richmond Theatre at 8:30 Wednesday evening, April 15th.

The Following Stores Give Tickets

CENTRAL MARKET, 1124 Macdonald.
DILLY'S, Cigars, Stationery, 301 Macdonald.
FISCHER'S CASH GROCERY, Fourth and Macdonald.
GOLDEN GATE GROCERY, 801 Macdonald.
HARBOR PHARMACY, Twelfth and Macdonald.
H. & H. CIGAR STORE, 2231 Macdonald.
JONES, ADKISON, McRACKEN CO., Clothing.
JONES & ADKISON, Dry Goods.
KING'S CIGAR STORE, Point Richmond.
LANG, A. C., Druggist, Sixth and Macdonald.
McWHORTER ,B., Grocer, Point Richmond.
McRACKEN, W. S., Clothing, Point Richmond.
NIEDECKER, C. E., Druggist, Point Richmond.
PACIFIC ELECTRICAL MFG. CO., 1114 Macdonald.
PORTOLA CAFE, 714 Macdonald.
POULSEN, O. A., Jeweler, 609 Macdonald.
PILLOW BROS., Fuel, Feed, 705 Macdonald.
PULSE BROS., Grocers, 600 Macdonald.
RICHMOND HARDWARE CO., 734 Macdonald.
RICHMOND HOME LAUNDRY CO.
RICHMOND MARKET, 510 Macdonald.
RICHMOND SHOE STORE, 917 Macdonald.
SANTA FE MARKET, Point Richmond.
SCHRADER, L. H., Furniture, 701 Macdonald.
TILDEN & EAKLE LUMBER CO.
UNION MARKET, Twenty-second and Macdonald.
WYLIE'S CAFE, Point Richmond.

Buyers.....

are found by

Advertising

because they are opportunity hunters

If you have something to sell—real estate, personal property of any sort—there's a buyer for it. You don't know who he is, or where he is. You'd be helpless in trying to locate him—but for the fact that HE IS TRYING TO LOCATE YOU.

For buyers are opportunity-seekers. And they have learned that the classified columns are "the Happy Hunting Grounds" for opportunities. Thus, when your "ad" starts upon its quest in the Richmond Daily News it meets the man for whom it was written—also upon HIS QUEST. AND THAT'S HOW "RESULTS" FOLLOW CLASSIFIED ADVERTISING.

ANNOUNCEMENT

ADOLPH WINTERS, the Florist, formerly at No. 518 McDonald Avenue, begs to announce that he has moved his stock of cut and potted flowers, plants, etc., to his new and elegant location on the ground floor of the new

Elks' Building

At the corner of Macdonald Avenue and Tenth street, near main entrance.

Mr. Winters invites all his old customers to visit him in his new location where he will keep a new and up-to-date stock of goods constantly on hand

We are also agents for *Victor and Columbia Phonographs.* Call and hear the new song hits and dance music.

Adolph Winters

One Week Only

In order to introduce our superior workmanship and painless methods we will make the following reductions for one week only:

Regular $8 Crown $5.00
Regular $15 Plate $7.50

.... REMEMBER ....

We are here to stay and we guarantee our work.

Richmond Dentists

Macdonald at Fourth

Open from 9 a. m. to 8 p. m.
Sundays 9 to 12

PHONE RICH. 441

STEGE LUMBER YARD

Lumber,, Doors and Windows; First Class Mill Work; Quality Prices and Delivery Right; Planing Mill in Connection

STEGE LUMBER AND HARDWARE COMPANY
Office and Yards Near S. P. Depot, Stege.
580-590 Bay View Ave., Richmond; Tel. Rich 399 Berkeley 5049

FURNITURE REPAIRING AND UPHOLSTERY AT THE DRAPERY SHOP, 506 BARRETT AVE.

You can get just what you want made to order at the best prices.

Shades, Floor Covering, Drapery, Mattresses, etc.
Union Made. F. T. CHRISTOPHER, Prop.

Richmond Creamery

COR EIGHTH AND BARRETT PHONE 505

Fresh Milk and Cream Delivered Twice Daily.
Finest Creamery Butter. Ranch Eggs.
Trial Solicited.
We give American Stamps

SKATING RINK TO BE ERECTED IN FEW WEEKS

Building permits were issued yesterday by City Architect Ogborn aggregating $3600.

K. J. Floyd was granted permission to construct a flooring in the building on Eighth street, between Bissell and Nevon avenues, at a cost of approximately $1000. This will be used as a skating rink.

James Preston was granted a permit to erect a five-room cottage on Fourth street, between Ripley and Pennsylvania avenues. It will cost $1500.

John Shubbard will make repairs amounting to $100.

Mrs. S. Schenkel, one of the owners of the Cozy Grove Amusement Park, was given a special permit to build a dancing floor on the west side to cost $1000.

CHIEF TO ENTER RACE AGAINST SHERIFF

That Chief of Police James P. Arnold will cast his hat in the political arena and try for the sheriff's mantle this fall is what is now being whispered among his many friends in Richmond. The officers admit that the chief will be in the battle and state that he has an excellent chance of diwning the hitherto invincible R. R. Veale.

Members of all the political parties agree that Arnold is the strongest man to put up for the place. The chief himself is non-committal, but he has been extremely active of late, and it is said that hei s getting his fences in shape for the final plunge.

With Arnold and Veale in the running the much-coveted police plum will be a much-sought one this fall.

ANNONUCEMENT

I beg to announce that I have secured the exclusivea gency for the well known and popular World's Star Hosiery and Underwear, the kind that wears. Telephone or drop me a card and sample will be submitted for your inspection at your leisure.

Mrs. Grace Sweetland, 15 Twentieth st. Phone 275. 4-14-6t

CATHOLIC LADIES TO PLAY WHIST TONIGHT

All arrangements have been completed for the whist party to be given by the Y. L. I. for the benefit of St. Mark's Catholic Church, this evening at Pythian Castle. The committee has been hard at work endeavoring to make the affair a grand success.

Merchandise orders and other valuable prizes have been secured for the winners. It is the desire of the ladies to start the playing at 8:30 o'clock promptly, in order to have sufficient time for the dancing which is to follow. Special music has been secured for the dance. Refreshments will be served.

The committee wishes to announce that positively no tickets for the coming fair will be sold during the evening.

DRYS WILL TALK TEMPERANCE QUESTION

The Woman's Christian Temperance Union will hold its regular semi-monthly meeting Tuesday, April 14, at 2 p. m., at the Presbyterian church. Following a short business session there will be an interesting program and then a social hour. Tea will be served. Mrs. M. Work, an experienced teacher and trainer in physical culture, will be present and explain the advantages of physical exercises of certain kinds to busy women. She will probably start a class in physical culture among the members of the union. A cordial invitation is extended to the ladies of the city to come to the meeting and get acquainted with our work and our people.

FINANCE REPORT FOR QUARTER IS FILED

Showing that there is a balance in the general fund of $49,366.24, and that there is warrants outstanding amounting to $3050.55, the quarterly report of City Treasurer Ira Vaughn was filed with the city clerk yesterday.

In the library fund there is a balance of $3712.57; redemption fund, $1482.91; harbor improvement fund, $349,583.23; tunnel and highway improvement fund, $161,923.31; municipal improvement fund, $580,-283.28.

Dr. R. C. Blake makes a specialty of all eye, ear, nose and throat troubles. Glasses accurately fitted. Offices in Pillow building. 707 Macdonald ave., at Seventh. 3-14-tf

Subscribe for THE NEWS.

ASSESSOR'S OFFICE.

1914.

Notice to Taxpayers.

All persons, firms, companies, corporations and associations are required to deliver at the Assessor's office, Martinez, immediately, a statement under oath of all the property, both real and personal, owned or claimed by him, her or them, or in their possession, or held in trust for others, at 12 o'clock meridian, on

First Monday of March, 1914,

in accordance with the new constitution. Refusal or neglect to make such sworn statement of all property owned or held in trust will subject the person so refusing or neglecting to make such sworn statement to the full penalty of the law.

All property owners should see that their property is correctly described on the assessment roll.

Immediate attention is necessary, as work on the roll has already been commenced. Proper blanks may be had at the Assessor's office or of his deputies.

All statements must be in the Assessor's office on or before the 1st day of May, 1914.

The STATE POLL TAX of Two Dollars and ROAD POLL TAX of Two Dollars each are now due and payable at this office, or to a Deputy Assessor.

STATE POLL TAX and ROAD POLL TAX are due and payable on demand.

G. O. MEESE,
2-19-6-1 County Assessor.

Those pictures of father and mother—quaint in their old-fashioned clothes, are all the more precious because they recall the father and mother of your childhood.

Some day your photograph will be just as precious to others. And the present-day photographer is well equipped, both in skill and in the tools of his profession, to pay the obligation that this generation owes to the next.

De Luxe Studio
The Photographer in Your Town
NEW ADDRESS, NEVIN AVE. AND ELEVENTH ST.
Phone Connection.

PROFESSIONAL CARDS

ATTORNEYS.

T. M. MAROIS
Attorney-at-Law
710 Humboldt Savings Bank Bldg.
San Francisco, Cal.
Telephone Sutter 4111
Richmond by appointment.

Phone Richmond 631
H. J. WILDGRUBE
Attorney-at-Law
301 Pillow Bldg., Cor. 7th and Macdonald Avenue
Richmond, Cal.

Phone 434 Notary Public
C. A. CLARK
Attorney-at-Law
Corner Richmond and Washington Avenues
Richmond, Cal.

Phones: Office 804 Res. 771 Notary Public
J. M. OPSAHL
Attorney-at-Law
Office 304 Pillow Bldg. Corner of 7th and Macdonald
RICHMOND, CAL.

ARCHITECTS.

Phone Richmond 691
J. B. OGBORN
Architectural Designing and Supervision
822 Macdonald avenue Richmond

AMBULANCES.

CLARK AUTO AMBULANCE.
Service Day and Night.
Phone 598.
265 FOURTH STREET.

CONTRACTORS.

Telephone 754
S. C. ROGERS
Contractor
Terrazo
All Kinds Concrete Work and Cement Finishing; Sewering and Water Systems
401 Chanslor Ave. Richmond, Cal.

Phone 147
C. H. BROWN
Contracting Plasterer
Satisfactory Work Guaranteed on Every Job.
Estimates Promptly Made
239 Seventh St. Richmond, Cal.

Phone Richmond 588.
J. N. LONG
Plastering Contractor
Estimates Furnished
Residence 531 Twentieth Street,
RICHMOND, CAL.
Phone 484

O. J. DAHL
Richmond's Pioneer Contractor and Builder
Plans and Estimates Furnished.
126 Ohio street. RICHMOND, CAL.

DENTISTS.

DR. W. C. REID
Dentist
Room 10, Pillow Building, Seventh and Macdonald Avenue
Hours, 9-5. Evenings, 7-8. Sundays, 10-12. Phone 473.

DEWEY CAFE
OYSTER GROTTO
220 Macdonald Ave.
Regular Meals Short Orders
Quickest Service

DESIGNERS.

Plans Blue Printing
J. C. CAMPBELL
Home Designer
317 Macdonald ave. Richmond, Cal.

EXPRESSING AND MOVING.

Phone Richmond 9471
ALEXANDER'S EXPRESS and TRANSFER
Household Goods and Piano Moving a Specialty
Phone Orders Received at Office 619 Macdonald

EXPRESSING AND FURNITURE MOVING. FEED AND FUEL.
RICHMOND SUPPLY CO.
A. S. Whiteside. Robt. Dornan.
129 RICHMOND AVE.
Office Phone 31. Res. Phone 624W.

FEED AND FUEL.

C. J. LAMBRECHT
Dealer in
FEED AND FUEL
Office Phone 673 J.
Yard Phone 204 W.

MUSIC.

PIANO AND GUITAR
MISS L. B. SUMMERS
Studio 150 Washington Ave.
Studio hours, 9 to 11 a. m. daily, except Thursday and Saturday.

VIOLIN STUDIO
MARTHA A. WOODS.
Phone 372 Richmond, Cal.
Macdonald Ave. and 15th St.

NOTARIES

W. J. LANE
NOTARY PUBLIC
Real Estate, Insurance, Legal Instruments executed. Secy. Richmond Real Estate Assn.
321 SEVENTH ST. Phone 242

SURVEYORS.

318 14th St., near Macdonald ave.
E. E. GROW
Licensed Surveyor
Phone Richmond 244 W.
RICHMOND, California.

UNDERTAKERS.

E. B. SMALLWOOD
Undertaker—Embalmer
Deputy Coroner
727 Macdonald Avenue—
119 Richmond Avenue
Phone 113

BERT CURRY
Undertaker Embalmer
Parlors 143 Washington Ave.
Day and Night Phone 429
Service Day or Night

The St. Elmo

Clean Rooms and Apartments for Workingmen.

329 SIXTH ST., Opp Postoffice.
Phone 78. John Lestelle, Prop.

MAJESTIC THEATRE

Eleventh and Macdonald
C. D. Tillison, Prop.

Matinee Daily 2:30 to 4:30

Program Today

Imp.—Getting Rid of His Mother-in-Law.

Bison—Through Barriers of Fire. Two Reels.

Bison—The She Wolf. Three Reels.

This life is all a picnic.
You'll know that if you're wise.
So don't always be a cinic,
But open wide your eyes,
And you will se the best there is in the moving picture line at the Majestic.

Phone 765 Open all Night
THE GOLD MINE KITCHEN
Quick Service; Popular Prices
Good Food Well Cooked
517½ Macdonald Avenue
Frank Scarneo, Prop.

The Beverly
New Rooms for Rent
By Day, Week, or Month
New Furnishings, All Modern Conveniences.
334 11th St., near Macdonald.
R. L. Yarbrough, Prop.

RICHMOND FRENCH LAUNDRY
L. BERNES, Proprietor
116 Standard Ave.
Point Richmond, Cal.
Phone 345
Work called for and delivered to all parts of Richmond. Best work.
Satisfaction Guaranteed.

Bring Your Shoes to
EAGLE SHOE SHOP
235 Macdonald Ave.
North Side, bet. 2nd and 3rd.
First Class Repair Work
Best Materials Used
M. J. MARTZ "THE MAN WHO KNOWS HOW"

Retail Clerks Local No. 1179, meets each Thursday at Union Hall promptly at 7:30 p. m.

The LUCEY
M. LUCEY, Prop.
The Best Whiskey in Town
406 Macdonald Avenue

UNION HOTEL
FIRST CLASS DINING ROOM SERVICE
Rooms with or without Board, or Board without Rooms.
At Ohio and Third sts.
JOHN OPMAN, Prop.

When you want to move we move
Early or late.
Olds Transfer

1014 Macdonald Ave.
Phone 536.
Residence, 15 Twentieth street.
Phone 275.

Art Portraiture
Pictures of baby in cunning poses are always a surce of pleasure.
R. P. DAMMAND
1108 Macdonald Avenue.

"SOLDIERS OF FORTUNE" SHOWN AT RICHMOND

Before a large and appreciative audience at the Richmond Theater last night the stirring tale of adventure, "Soldiers of Fortune," with Dustin Farnum in the leading role, was shown for the first time. This picture, acknowledged to be one of the best before the public at this time, is a six-reel featurd by the famous All Star company and is full of stirring scenes that will appeal to all true Americans. The story by Richard Harding Davis has been treated in a way that has prominently brought out the interesting parts of the hero's many adventures. The outdoor scenes both on land and see are selected in regard to their natural beauty as well as to show the actual conditions in the story. No detail that would add to the worth of the picture has been overlooked; the stage settings are magnificent; the All Star company of high class performers have put their best efforts into the production of the play and the whole result is a picture that is sure to entertain you.

INFANT SON OF LEWIS VICTIM OF PNEUMONIA

A veil of gloom was cast over the family of Herbert S. Lewis, 406 B street, Easter afternoon, when death summoned the youngest member of the family. The deceased was the son of Albert William Lewis, eight months old. Pneumonia was the cause of death. The funeral took place yesterday and Rev. Guy White conducted the services. Interment was made in the Sunset View Cemetery. The Clark Undertaking Company conducted the funeral.

MARRIAGE LICENSE.

ROSE-FRAGE—Frank H. Rose, 27, San Pablo, and Josephine Fraga, 17, Richmond.

FRATERNAL ORGANIZATIONS

WOMEN OF WOODCRAFT — Log Cabin Circle No. 5408 meets every second and fourth Tuesday of each month in Bank hall, corner Eighth and Macdonald avenue. Mrs. Anna B. Richards. Guardian Neighbor; Elfreeda Scott, Clerk.

ROYAL NEIGHBORS—Maple Camp No. 4027, Royal Neighbors of America. Meets every Friday afternoon at 2 o'clock at Bank Hall. Visitors cordially welcome. Ella Bowman, Oracle, Louise Wymer, Recorder, 643 S. Fifteenth street.

MODERN WOODMEN — El Cerrito Camp No. 11622, Modern Woodmen of America, meets every Tuesday evening at Bank hall, Eighth and Macdonald. F. E. Tiller, Consul; C. B. Evans, Clerk.

REBEKAHS — Richmond Rebekah Lodge, No. 206, meets first and third Thursdays in each month at Bank Hall, Eighth street and Macdonald. Amy F. Thrall, N. G.; Mrs. Margaret Shea, Secretary.

PYTHIAN SISTERS — Richmond Temple No. 86 meets every Monday evening at Pythian Castle on Fifth street, near Macdonald. Amy Carpenter, M. E. C.; Alta Cook, M. of R. and C.

INDEPENDENT ORDER OF FORESTERS—Richmond Court, No. 4940. Meets first and third Fridays of the month at Sequoia Hall. L. B. Hutchins, Chief Ranger. Miss Helen Fussell, Financial Secretary, 400 Macdonald avenue.

KNIGHTS OF PYTHIAS — Richmond Lodge No. 13 meets every Friday evening at Pythian Castle. Visiting brothers are cordially invited to attend the meeting. O. F. Lilly, C. C.; A. S. Lilly, K. of R. & S.

PYTHIAN SISTERS—Contra Costa Temple, No. 113, meets every Saturday evening at Pythian Castle on Fifth street, near Macdonald. Bessie Gregory, M. E. C.; Jessie Persy, M. of R. and C.

ODD FELLOWS—Eclipse Lodge No. 403, I. O. O. F., meets every Monday evening at 8 o'clock, at Bank hall, corner Eighth and Macdonald avenue. F. W. Heckman, Noble Grand; E. G. Alexander, Secretary.

CEMENT WORKERS' LOCAL NO. 133, A. B. of C. W., meets every Wednesday evening at 7:30 o'clock at the Labor Temple, Fourth, near Macdonald. O. N. Smith, president. C. A. Twegood, secretary.

HERMANN SONS—Richmond Lodge No. 37 meets at Bank hall, corner Eighth and Macdonald, every first and third Wednesday nights at 8 o'clock. A. Geiger, Secretary.

CIRCLE LADIES OF G. A. R.—Meet second and fourth Tuesday afternoons at 2 o'clock in Bank Hall. President, Mrs. Mary B. Moyle; secretary, Mrs. Nettie Murry.

Now IS The Time TO PAINT

ENAMEL THAT BATH ROOM. ENAMEL THAT IRON BED. PAINT THAT BUGGY. VARNISH THAT FRONT DOOR. VARNISH THAT OLD CHAIR.

But Use ACME Quality Paint

Square Deal Hdw. Co.
315 Macdonald Avenue Phone 286

DEMONSTRATIONS TO START WED. OR THURSDAY

Public demonstrations of filtered Sacramento river water will not be held until Wednesday or Thursday, according to an announcement made yesterday afternoon by M. D. Blake, who is in charge of the construction of the filtration plant next door to the postoffice on Sixth street. A number of minor difficulties have arisen, which have delayed the installation of the filtration plant.

Eighty barrels of Sacramento river water, obtained at Toland's Landing by Captain Lauritzen of the Richmond Improvement and Navigation Company, were brought here yesterday. The water is now in a 3000 gallon tank, in the rear of the building where the demonstration will be held.

It is probable that a trial run will be made this afternoon in order to determine whether or not the plant is in good condition.

It will be a campaign of education which the Water Commission will begin. The election date has not yet been set, but the commission expects to name the particular time when the voters can express their approval or disapproval of the big scheme, at a meeting to be held on Thursday evening.

The remainder of the money which the committee has will be used in getting out literature and also to keep the filtration plant in operation. It is expected that by Wednesday the plant will be ready.

EXPECT BODY OF BROWN TO SHOW IN FEW DAYS

All efforts to locate the body of Charles E. Brown, who was drowned a few days ago, have proved futile. The officers are beginning to believe that the remains will be cast up on the shore some time during the next week.

Past experience has taught that the remains, after the nine days in the water, arise and then are found floating in the bay in about the same vicinity as those of Henry Johnson, the Berkeley youth, were discovered. When the nin dayes are up the officers intend to renew the search.

Alarm clocks, guaranteed for one year. Ferguson's Drug Store, 724 Macdonald avenue.

NOTICE TO VOTERS

A new and complete registration of voters is required by law during the year 1914.

Registration closes for the purpose of voting for school trustees, on March 3rd, 1914.

For the purpose of voting at municipal elections, on March 13th, 1914.

For the purpose of voting at the primary election, on July 25th, 1914.

For the purpose of voting at the General Election, on October 3rd, 1914.

You may register with the County Clerk or any of his deputies.

Dated: January 22nd, 1914.
J. H. WELLS,
County Clerk of Contra Costa County, State of California.

The following are registration deputies:

A. C. Faris, City Hall, Richmond.
I. R. Vaughn, City Treasurer's office, Richmond.
Geo. K. Drew, Point Richmond.
Fred C. Schram, 422 Macdonald avenue, Richmond.
Katherine Zimmerman, 432 C. street, Richmond.
Mary D. Neill, 154 Washington street, Richmond.
H. H. Turley, 724 South Thirtieth street, Richmond.
Nannie L. Nesbit, 621 Bissell avenue, Richmond.
W. H. Johnston, Stege.
D. A. Knowles, 340 Twentieth street, Richmond.
F. J. Frost, 517 Ripley avenue, Richmond.
C. B. O'Hara, 434 Fourth St., Richmond.
Anna Belle Jarvis, 544 Twentieth St., Richmond.
N. M. Blankenship, 528 Third St., Richmond.
F. H. Eggerth, 519 Fourteenth St., Richmond.
Arthur H. Taylor, Winehaven.
C. W. Luckett, Point Richmond.
W. F. Petillon, Richmond.
Geo. E. Schram, 422 Macdonald avenue, Richmond.
Geo. E. Valencia, San Pablo.
W. F. Huber, Stege Junction.
F. J. White, Rust.
B. B. Pierce, Park Place, Richmond.
W. H. Williams, Giant.
E. C. Ebsen, Pinole.
E. M. Downer, Pinole.
J. A. Fraser, Pinole.
Zittella Buckley, Pinole.
A. M. Ashenfelter, Hercules.
Mrs. Lucia Robison, Pinole.
Mrs. Marie Smith, Rodeo.
W. N. Younglove, 2219 Macdonald avenue, Richmond.
Mary A. Shoemaker, 1024 Barrett avenue, Richmond.
Alex J. Reilly, Selby.
J. E. Horvat, Selby.

BLAKE PRESENT AT ORGANIZATION MEETING

Dr. C. R. Blake of Richmond, local health officer, was among those in attendance in Oakland Saturday night, when the Bay Counties Public Health Association was formed. Practically every health officer in the bay counties was present at the meeting, which was held in the Hotel Oakland. The meeting was presided over by Dr. A. F. Gillihan of Oakland.

PASSES EXAMINATION AND WILL PRACTICE

Having successfully passed a bar examination in San Francisco last Friday, W. F. Huber, justice of the peace of Stege township, will at once commence the practice of law. He will open offices at Stege Junction. Huber passed the examination with a high average.

THE NEW THEATER
VIM
509 Macdonald Ave.
10c
FIRST CLASS PHOTOPLAYS WITH APPROPRIATE MUSIC. NO PICTURES THAT CAN OFFEND.
Continuous Shows
Sat., Sun. and Holidays
5c Children 5c——Adults 10c

POINT THEATRE
RICHMOND AVE. Richmond's Popular Play House

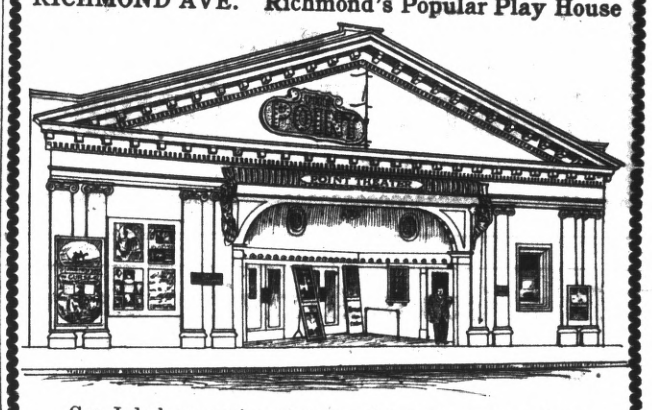

Gee, I do love moving pictures with good music and plenty of fresh air, and here is where I get it.
PROGRAM CHANGED DAILY
Today's Program
AMERICAN—A TALE OF THE TUCKER.
VITAGRAPH—CAUGHT WITH THE GOODS. Two Reels.
LUBIN—PRIDE OF BATTERY B.
KEYSTONE—THE RAGTIME BAND.

RICHMOND THEATRE
RICHMOND THEATER T. & D.'S RICHMOND THEATER
SUPREME IN PICTURES AND VAUDEVILLE
RICHMOND THEATER
The Only Matinee in the City
2 to 5 p. m.
Program Today:
DUSTIN FARNAM
In
"SOLDIERS OF FORTUNE."
A Masterpiece in Six Parts
Criticisms and Suggestions Appreciated.
EXCELLENT MUSIC

NOW OPEN FOR BUSINESS. LADIES' AND GENTS'
Bellegarde Co. French Laundry
FINISH, ROUGH, DRY AND WET WASH.
STRICTLY UNION
264-66 FOURTH STREET. Phone Richmond 833

Independent Market
DEATSCH & LANCASTER
Wholesale and Retail Dealers in High Quality Government Inspected Meats. Butter, Eggs and Poultry.
718 MACDONALD AVENUE. PHONE 609
Res. Phone 715 W.

FLOWER POTS
STONE JARS, CHICKEN DRINKING FOUNTAINS, GARDEN HOSE, WINDOW SCREENS.
Get your Varnish and House Paint here.
MARSHALL & MAYFIELD
1014-1016 Macdonald Avenue Phone 530

French American Baking Co.
NEW MANAGEMENT. OTTO LEYHE.
FULL LINE OF UP-TO-DATE PASTRY. LET US CATER TO YOUR WANTS.
1228 Macdonald Avenue. PHONE 396

For your Boy's sake

Right Posture

"RIGHT-POSTURE" is the name of our beautiful new Health Suit for Boys. Sewn into the back of the coat is a patented device that guards against round shoulders.

YOUR BOY may not need this little reminder today—but there is a quaint adage about "A stitch in time" which is well to think upon.

"RIGHT-POSTURE" Suits are designed in beautiful Norfolks and Plaid Blacks.

You will not match the values in a day's search.

We have the proofs all ready TODAY. Ask to see these suits.

"Broad-Walk" Shoes for Ease and Comfort for Little Fellows.

Winfrée The Clothier

106 Macdonald Ave.

New Goods Arriving Daily

SHEPHERD CHECKS, 28 inches wide.....20c Yard
WOOL SHEPHERD CHECK, 36 inches wide.....50c Yard
TEA TABLE CLOTHS, NAPKINS TO MATCH
New Japanese Designs in Blue.
TABLE CLOTH and HALF DOZ. NAPKINS....$1.25 and $2 Set
SUN HATS.....10c, 15c, 20c and 25c

MEET ME AT **THE FAIR** DEPARTMENT STORE
KELLY & OLNEY
327 Macdonald Ave. Phone Richmond 811 Richmond, Cal.

Three Meat Markets

With
One Quality and One Price
To All

THE BEST ALWAYS

RICHMOND MARKET, Phone 23. 510 Macdonald
CENTRAL MARKET, Phone 446 1122 Macdonald
UNION MARKET, Phone 88., Macdonald at 22nd

O. R. LUDEWIG, Prop.

How people lose their money

By concealing it about their person; by stowing it away in mugs, jugs and jars; by sewing it up in skirts and ticks; by tucking it under the couches and carpets, in cupboards and bureau drawers. These are some of the ways by which people lose their money, and sometimes their lives.

How people save their money

By depositing it in a good, reliable bank.

Confident that this bank fully meets the public's needs, we tender its services to all who believe in keeping on the safe side.

BANK OF RICHMOND

(Oldest Bank in Richmond)

UNITED STATES DEPOSITARY FOR POSTAL SAVINGS

The Craven Hospital

10th & Clinton RICHMOND Phone 854

Patients Received Under Care of their Own Physician

Apply MISS JEANIE CRAVEN, Supt.

ROMANCE ENDS IN A HASTY WEDDING

Matrimonial plans of several months' standing came to a sudden culmination Sunday in the marriage of George E. Crane of San Francisco and Miss Irna Dunbar, a popular and well known San Francisco belle. The wedding was celebrated here, with Rev. D. W. Calfee of the Wesley Methodist church officiating.

Both bride and groom were the guests at the home of Mr. and Mrs. T. Park Jacobs, at a party on Saturday night. Jacobs suggested to Crane that he waste no more time in getting married. Crane readily fell in with the suggestion, and when he approached Miss Dunbar on the matter she readily agreed that there is no time like the present.

LEAGUE SEASON OPENS HERE ON 26TH

One week from Sunday, on April 26, Richmond fans will have their first opportunity of seeing a game in the newly organized Industrial Bay Counties League, which embraces the festest semi-pro. clubs on this side of the bay. On that day the Richmond Club will officially open the league season with the Kahn Brothers' team of Oakland.

On the same day Vallejo and Crockett will open at Vallejo, Suisun and Benicia at Suisun and Napa and the Standard Gas Engines at Napa.

This much of the schedule was decided on at a meeting of the various managers and officers of the league, Saturday night in the Hotel Crockett at Crockett. At a meeting of the league heads and directors, to be held in the Oakland Tribune office next Saturday, the rest of the schedule, along with many other details of importance, will be decided on.

Those at last night's meeting were C. B. O'Hara of Richmond, Mat Mathias of the Standard Gas Engines, Bill Crosby of Kahn Brothers, B. W. Greene of Napa, M. Carroll of Suisun, W. McLean of Benicia, Dan Gillin of Vallejo and Heine Kimmerer of Crockett.

PIGEON RAISERS CLAIM LOSS OF MONEY

Losing over $125 by embezzlement of the treasurer of the California Squab Growers' Association, is the experience of a local pigeon farm, whose plant is located in Pullman. The treasurer, who has offices in Hayward, gave no explanation for the embezzlement except that he had not been treated fair by the association, which is composed of over fifty of the largest pigeon growers in the state.

The local firm is composed of Blake, Horner & Wilson, who will take immediate steps with the other growers, some of which are losers to the extent of $1000, to recover from the defaulting officer, who has made no attempt thus far to leave.

Eastman Kodak supplies at Ferguson's Drug Store, 724 Macdonald avenue.

PAINTING AND PAPERING.

Do you know we are giving you the profit made on paper. Say a 25-cent paper we give you for 12½. Why? Because we don't pay any store rent. We have sample books from one of the leading wall paper firms in San Francisco. Select your paper one day, get it the next. All we want is to hang your paper. Now figure with us. You will be surprised the saving. Just imagine the money made on wall paper. You get this. We paint also. Guarantee to mix all paint on job; use nothing but lead and oil or Acme prepared paints. We run no coal oil wagon. Mr. Contractor, think this over. Your reputation is at stake. If your painting fails in say a year's time. Bad isn't it? Now whether we get your business or not, demand your paint to be of pure lead and oil or some good standard paint and same to be mixed on job. Mr. Property Owner, pay attention.

We have a first-class sign shop in connection. For estimates call for W. E. Walker or A. B. Connor, at SQUARE DEAL HARDWARE CO. 815 Macdonald ave. Phone 286.

RECOVERING FROM EFFECTS OF ACCIDENT

O. A. Johnson is rapidly recovering from the effects of an accident he suffered recently, that nearly cost him the sight of one of his eyes. A gas explosion smashed Johnson's eyeglasses. Several of the bits of glass penetrated the eyeball. They were extracted with grat difficulty.

YOUNG GOOLD OF WALNUT CREEK IS INJURED

As a result of an accident on the Hayward boulevard at Death Curve about 11 o'clock Sunday night Gardner Goold of Walnut Creek is lying at the point of death in the Hayward hospital suffering from a fractured skull, broken ribs and arm, Lester and Harry Lawrence, also of Walnut Creek, are suffering from minor injuries and three young ladies, who were riding in the car at the time, also of the same town, were more or less injured.

The car, a big Stoddard-Dayton from the Boulevard Garage in Walnut Creek, was driven by Lester Lawrence and the party of six had left Walnut Creek early in the evening for a run down the boulevard. They stopped at the Canyon Inn for a few minutes and it was a few minutes later when in rounding Death Curve, that the car swerved from the road and crashing into a telephone pole, tore away the tonneau and threw the occupants into the road. One of the young ladies was rendered unconscious and with Goold was rushed to the hospital in Hayward, where an operation was performed upon the latter in the hopes of saving his life.

A. N. Paterson of Walnut Creek, who was driving a short distance ahead of the wrecked car, went to Tracy early Monday morning to meet Goold's mother from Modesto, who had been called to the bedside of her son. The other members of the party returned to their homes late Sunday night and early Monday morning. The big car is a total wreck.

If It Was.....

only to do over again I would have more sense," is the cry of many a man who has passed the larger earning period of his life in having a "good time" instead of preparing for old age comforts.

However

life is a one-way trail—it's "DO IT NOW" or regrets later.

It is our Earnest Desire

to establish relations of mutual usefulness with more of the young men of this community. Come in and let us demonstrate to you our ability to assist you in your endeavors to get ahead in the world, not only demonstrate our ability but our **willingness** to help you in any way consistent with safe, sound banking.

First National Bank

OFFICE AND YARDS, OPP. S. P. DEPOT, RICHMOND, CAL.

Richmond Lumber Co.

Incorporated

ALL KINDS OF BUILDING MATERIAL AND MILL WORK

FRED C. NEWTON, Manager. Phone Richmond 49

Quick Service. Reasonable Prices.

PHONE 1007

SUBWAY LUNCH COUNTER

J. R. FLOYD, Proprietor

The finest steaks and chops. Macdonald Ave. at Sixteenth.

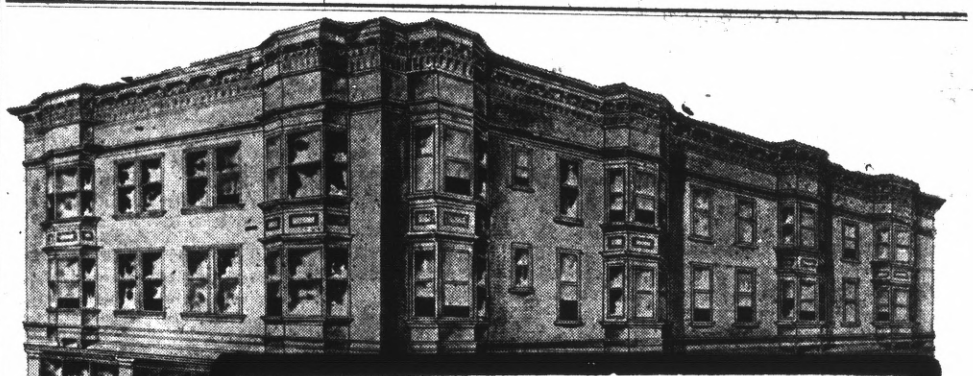

Buy Richmond Business Property

No other property can ever approach business property for financial gain.

Land in the retail business section of any city commands a far higher price **than in any other district.**

A 50-foot frontage at Third and Market street is worth at least a hundred times the same frontage near the water-front, or in any other section.

You can't lose in buying any Richmond property, but you can make the biggest profits in buying a lot in the

Nicholl-Macdonald Avenue Business Center Tract

in the hub of the growing business section—**and the only tract of actual business property now on the market.**

Richmond is growing—you know that. And as the city grows, this property must, right on Macdonald avenue—the Market street of Richmond—**must** be used for business, bringing you big profits.

Many hard-heated business men see this opportunity—and learn the facts.

Prices are still low—and terms are easy.

BURG BROS.

(Incorporated.)

660 Market St., San Francisco. 23rd and Macdonald Av., Richmond.